Grace Lutheran Church, ELCA
Fairmont, MN

Welcome to Worship

Our Mission: To boldly live out our faith in Jesus through worship, fellowship, and service to God and our neighbor, here and around the world.

Sunday, November 29, 2026 - 10:45 AM
First Sunday of Advent



Grace Lutheran Pastors, Staff, and Musicians

Rev. Dr. Allison Cobb: Senior Pastor
Rev. Cole McCormick: Associate Pastor
Nicole Kolbe: Office Administrator
Jane Reiman: Finance Director
Jaime Core: Youth Coordinator
Amber Hansen: Open Door Meal Coordinator
Tim Siegler: Maintenance Manager
Joyce Jorgenson: Chancel Choir Director
Dr. Lyn Burkett: Youth Choir Director
Molly Bleess: Pianist and Celebration Choir Director
Jen Kahler and Musicians: Praise Band
Carol Madsen: Organist

300 S. Grant Street, Fairmont, MN 56031 | www.gracelutheranchurch.org | 507-238-4418

Please Note: Worship services are broadcast on local TV and online. Being in the Sanctuary implies consent to being on camera. If you do not wish to be on camera, please sit in the back rows or balcony. Communion may be brought to you in your pew.

At Grace Lutheran, we believe in the real presence of Christ in Holy Communion, and we practice eucharistic hospitality with an open table. ***All persons****, whether visiting or a member, are welcome to meet Jesus at the table. Please ask your communion server if you prefer grape juice or a gluten free communion kit. The ushers will direct you to the front for communion or you may receive communion in your pew. Jesus invites all to come and be fed, forgiven, and free!*

Prelude and Bell Ringing

Welcome and Offering of Peace

P: The Peace of Christ be with you always.

All: And also with you.

P: Welcome to Worship!

Announcements

Call to Worship ***Fling Wide the Door*** **#259**

Candle Lighting ***Light One Candle to Watch for Messiah v.1*** **#240**

Reader One: The prophet Isaiah declares, "From ages past no one has heard, no ear has perceived, no eye has seen any God besides you, who works for those who wait for him" (Isaiah 64:4 NRSV). Today, we continue to wait and call out in hope for God's restoration to meet us here, believing that God knows our struggles and works even now for the fulfillment of our salvation.

Congregation: When God feels far away, and our lament feels too heavy to bear, we remember God's steadfast love. May this love empower us to wait and watch in hope for the day when God's kingdom comes on earth as it is in heaven.

Reader Two: We light this candle of hope as a sign of God's promises, that we might persevere in hope, a hope grounded not in wishes and whims but in the trustworthy and persistent love of God already at work among us to save and restore all creation.

Light the first candle of the Advent wreath.

Confession and Forgiveness

P: Blessed be the holy Trinity, one God, who calls out to the weary, whose word endures forever.

All: Amen.

P: A voice cries out in the wilderness, "Make straight the way of the Lord!" We are called to confess our sin and turn back toward God's love.

Silence is kept for reflection.

P: Comforting God,

All: we are your people, but we have neglected to call on your name. We are your people, but we have not remembered your ways. We are your people, but we have forgotten your hold on us. We are your people, but now we fade like a leaf, and our sins, like the wind, take us away. Restore us as your people. Cleanse us from our sin, and clothe us in your righteousness. Amen.

P: "Comfort, comfort my people!" says your God, who has clothed you with the garments of salvation and wrapped you in the robe of righteousness. God has given you a mantle of praise instead of a faint spirit. In the name of Christ, your sins are forgiven: Rejoice in the Lord! Rejoice in the Lord!

All: Amen. **Thanks be to God!**

✞ **Gathering Song** ***My Lord, What a Morning*** **#438**

✞ **Greeting**

P: The grace of our Lord Jesus Christ, the love of God, and the communion of the Holy Spirit be with you all.

All: And also with you.

✞ **Kyrie**

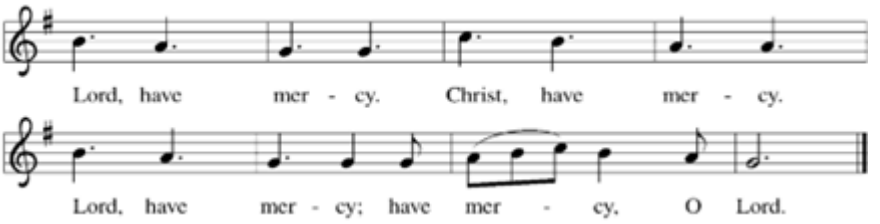

✞ **Song of Praise**

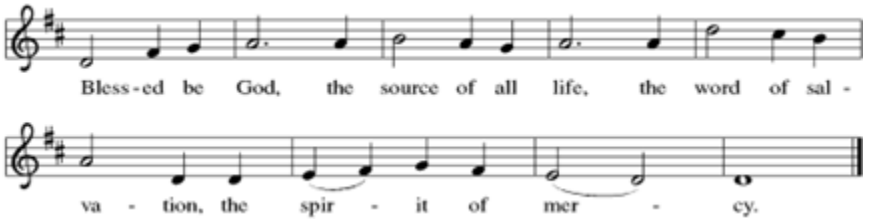

✞ **Prayer of the Day**

Stir up your power, Lord Christ, and come. **By your merciful protection awaken us to the threatening dangers of our sins, and keep us blameless until the coming of your new day, for you live and reign with the Father and the Holy Spirit, one God, now and forever. Amen.**

First Reading: Isaiah 64:1-9

[1] O that you would tear open the heavens and come down,
so that the mountains would quake at your presence—
[2] as when fire kindles brushwood
and the fire causes water to boil—
to make your name known to your adversaries,
so that the nations might tremble at your presence!
[3] When you did awesome deeds that we did not expect,
you came down; the mountains quaked at your presence.
[4] From ages past no one has heard,
no ear has perceived,
no eye has seen any God besides you,
who works for those who wait for him.

[5] You meet those who gladly do right,
those who remember you in your ways.
But you were angry, and we sinned;
because you hid yourself we transgressed.
[6] We have all become like one who is unclean,
and all our righteous deeds are like a filthy cloth.
We all fade like a leaf,
and our iniquities, like the wind, take us away.
[7] There is no one who calls on your name
or attempts to take hold of you,
for you have hidden your face from us
and have delivered us into the hand of our iniquity.
[8] Yet, O Lord, you are our Father;
we are the clay, and you are our potter;
we are all the work of your hand.
[9] Do not be exceedingly angry, O Lord,
and do not remember iniquity forever.
Now consider, we are all your people.

Lector: The Word of the Lord. **All: Thanks be to God.**

Second Reading: 1 Corinthians 1:3-9

[3] Grace to you and peace from God our Father and the Lord Jesus Christ.

[4] I give thanks to my God always for you because of the grace of God that has been given you in Christ Jesus, [5] for in every way you have been enriched in him, in speech and knowledge of every kind— [6] just as the testimony of Christ has been strengthened among you— [7] so that you are not lacking in any gift as you wait for the revealing of our Lord Jesus Christ. [8] He will also strengthen you to the end, so that you may be blameless on the day of our Lord Jesus Christ. [9] God is faithful, by whom you were called into the partnership of his Son, Jesus Christ our Lord.

Lector: The Word of the Lord. **All: Thanks be to God.**

<u>Children's Message</u> (Sing) ***Joy to the World***

Joy to the world, the Lord is come!
Let earth receive her king;
let ev'ry heart prepare him room
and heav'n and nature sing,
and heav'n and nature sing,
and heav'n, and heav'n and nature sing.

<u>Gospel Acclamation</u>

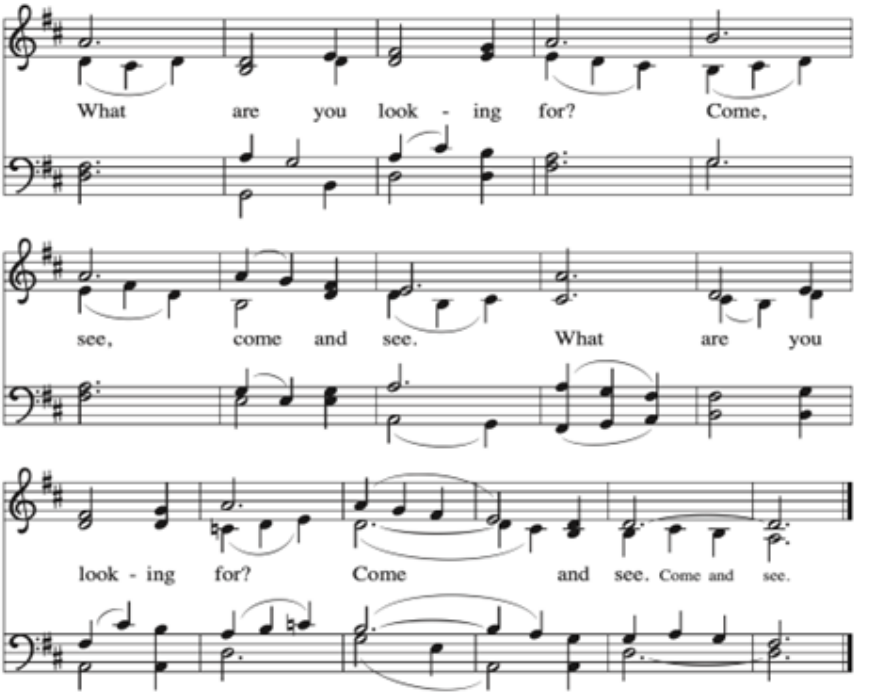

P: A reading from the Gospel of Mark.
All: Glory to you, O Lord.

✞ **Gospel: Mark 13:24-37**

[Jesus said:] 24 "In those days, after that suffering,
the sun will be darkened,
and the moon will not give its light,
25 and the stars will be falling from heaven,
and the powers in the heavens will be shaken.
26 "Then they will see 'the Son of Man coming in clouds' with great power and glory. 27 Then he will send out the angels and gather the elect from the four winds, from the ends of the earth to the ends of heaven.

28 "From the fig tree learn its lesson: as soon as its branch becomes tender and puts forth its leaves, you know that summer is near. 29 So also, when you see these things taking place, you know that he is near, at the very gates. 30 Truly I tell you, this generation will not pass away until all these things have taken place. 31 Heaven and earth will pass away, but my words will not pass away.

32 "But about that day or hour no one knows, neither the angels in heaven nor the Son, but only the Father. 33 Beware, keep alert, for you do not know when the time will come. 34 It is like a man going on a journey, when he leaves home and puts his slaves in charge, each with his work, and commands the doorkeeper to be on the watch.
35 Therefore, keep awake, for you do not know when the master of the house will come, in the evening or at midnight or at cockcrow or at dawn, 36 or else he may find you asleep when he comes suddenly.
37 And what I say to you I say to all: Keep awake."

Pastor: The Gospel of the Lord. **All: Praise to you, O Christ.**

Sermon **Pastor Allison Cobb**

✞ **Song of the Day** ***Awake, Awake, and Greet the New Morn #242***

Baptism of Landon Thomas Lytle **p. 227**

Profession of Faith

P: Do you believe in God the Father?

All: I believe in God, the Father almighty, creator of heaven and earth.

P: Do you believe in Jesus Christ, the Son of God?

All: I believe in Jesus Christ, God's only Son, our Lord,
who was conceived by the Holy Spirit,
born of the virgin Mary,
suffered under Pontius Pilate,
was crucified, died, and was buried;
he descended to the dead.*
On the third day he rose again;
he ascended into heaven,
he is seated at the right hand of the Father,
and he will come to judge the living and the dead.

P: Do you believe in God the Holy Spirit?

All: I believe in the Holy Spirit,
the holy catholic church,
the communion of saints,
the forgiveness of sins,
the resurrection of the body,
and the life everlasting.

Thanksgiving At The Font

P: The Lord be with you.

All: And also with you.

P: Let us give thanks to the Lord our God.

All: It is right to give our thanks and praise.

Welcome

P: Let your light so shine before others that they may see your good works and glorify your Father in heaven. Let us welcome the newly baptized.

All: We welcome you into the body of Christ and into the mission we share: join us in giving thanks and praise to God and bearing God's creative and redeeming word to all the world.

Prayers of the Church

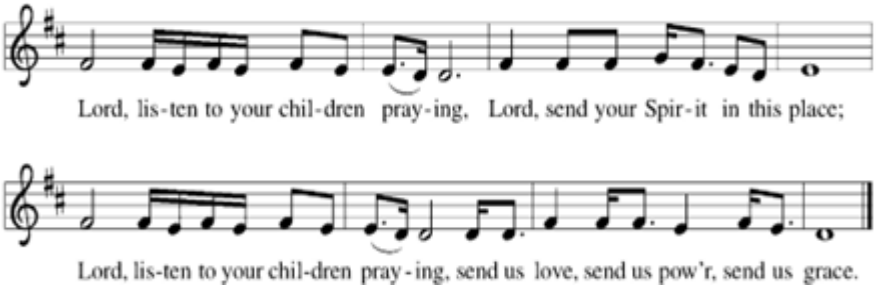

Loaves and Fishes Offering

Youth are invited to walk forward and place their offering into the basket. Just like the little boy who gave his 2 fish and 5 loaves to Jesus, who multiplied them to feed thousands, the youth offering will go to The Grace Food Pantry. Adults are welcome to give a child an offering to bring up too.

Offering Song ***Rejoice, Rejoice, Believers (vs. 1)*** **#244**

✞ **Offering Prayer**

Holy Creator, **we are the clay and you are the potter; we are all the work of your hand. Receive these gifts shape them and our lives for your purpose, through Jesus Christ our Lord. Amen.**

Holy Communion

In the night in which he was betrayed, our Lord Jesus took bread and gave thanks; broke it, and gave it to his disciples, saying: Take and eat; this is my body, given for you. Do this for the remembrance of me.

Again, after supper, he took the cup, gave thanks, and gave it for all to drink, saying: This cup is the new covenant in my blood, shed for you and for all people for the forgiveness of sin. Do this for the remembrance of me.

✞ **Lord's Prayer**

Our Father who art in heaven,
hallowed be thy name, thy kingdom come,
thy will be done, on earth
as it is in heaven.
Give us this day our daily bread.
And forgive us our trespasses,
as we forgive those who trespass against us.
And lead us not into temptation,
but deliver us from evil.
For thine is the kingdom, and the power,
and the glory forever and ever.
Amen

Communion Song **Carol Madsen**

✞ **Prayer after Communion**

P: Providing God, you feed your flock like a shepherd and gather your people in your arms. We praise you for the care and sustenance you give at this meal and always. As we leave your table, carry us near your heart, and send us with confidence in the way of Jesus Christ, our Savior.

All: Amen.

✞ **Blessing**

P: God our provider, God our feast, God our companion, bless you now and forever.

All: Amen.

✞ **Sending Song** ***My Lord He Is A Comin' Soon***

Chorus My Lord He is a comin' soon
Prepare ye the way of the Lord

Get ev'rything ready for that day
Prepare ye the way of the Lord

Verse 1 If you're asleep it's time to wake up
Awake O sleeper arise
If you're in the dark it's time to be lit
Awake O sleeper arise

Verse 2 Come Lord Jesus come into my heart
Prepare ye the way of the King
He is coming He's coming soon
Prepare the way of the King

Sending

P: Go in peace. Bring good news the brokenhearted.
All: Thanks be to God.

Postlude

